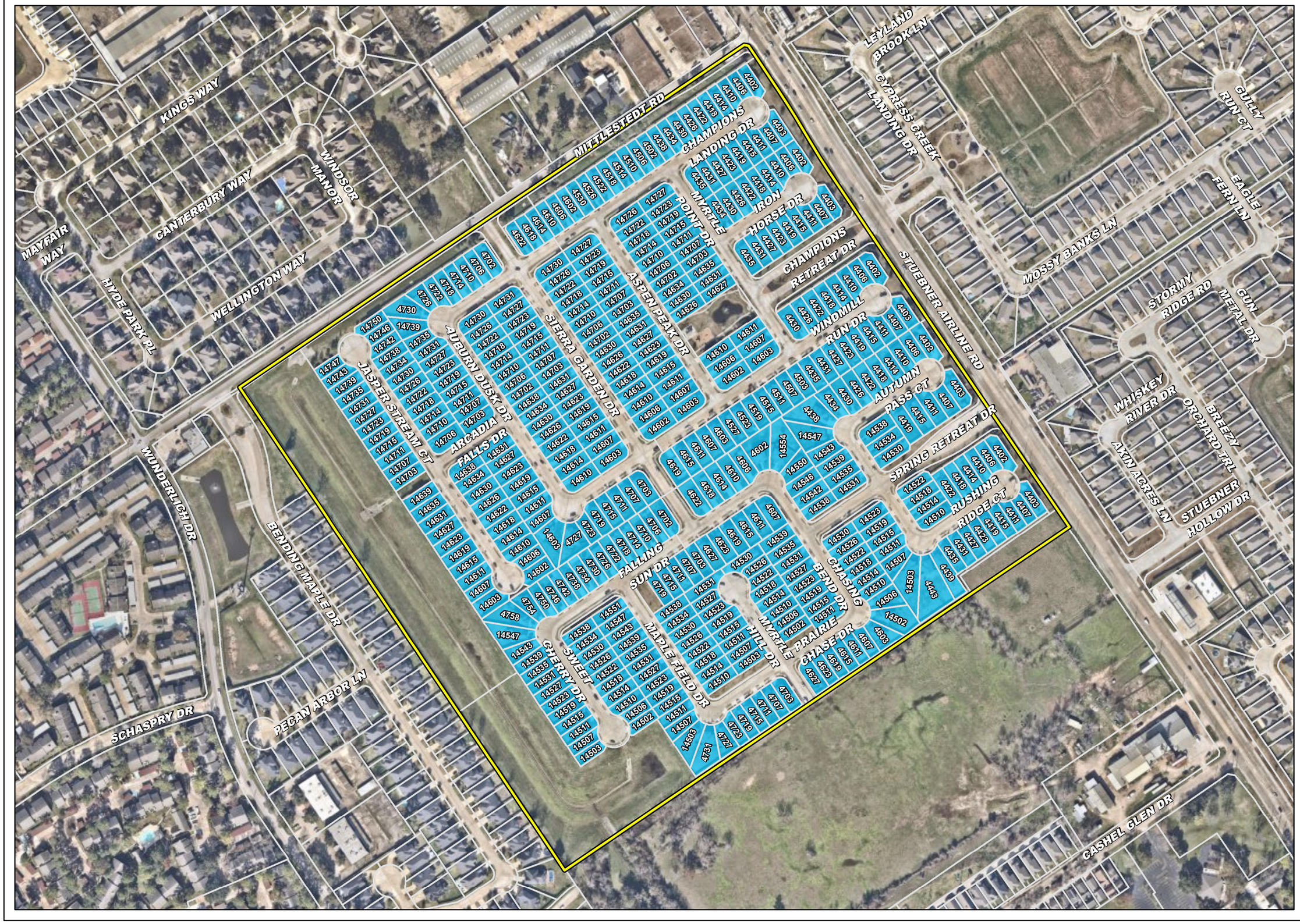

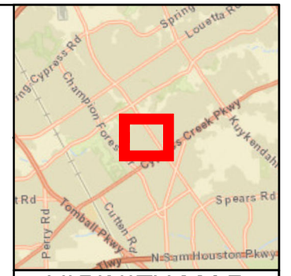

VICINITY MAP

1 INCH = 5 MILES

LEGEND

- Non-Lead
- District Boundary
- HCAD Parcels

- All lines were constructed after 1988, therefore all services lines are non-lead.

LSLI FIELD VERIFICATIONS EXHIBIT

HCMUD No. 551

HARRIS COUNTY, TEXAS

N W E S

0 275

1 INCH : 275 FEET

IMAGERY PROVIDED BY NEARMAP

Disclaimer: This product is offered for informational purposes and may not have been prepared for or be suitable for legal, engineering, or surveying purposes. It does not represent an on-the-ground survey and represents only the approximate relative location of property, governmental and/or political boundaries or related facilities to said boundary. No express warranties are made by Quiddity Engineering concerning the accuracy, completeness, reliability, or usability of the information included within this exhibit.

QUIDDITY

Texas Board of Professional Engineers Registration No. F-23290

Path: V:\Practice Workspace\Corporate Services\GIS\Projects\0_Individuals\T_Mai\HCMUD 551\LSLI_Field_Verifications_11x17.mxd Project Number: 15085-0025-01 Date: 3/27/2024 User Name: kda